

# Patient report

Bio-Rad                      DATE: 11/13/2019  
D-10                            TIME: 09:21 AM  
S/N: #DJ4I016123        Software version: 4.30-2  
Sample ID:                    10509924  
Injection date              11/13/2019 09:11 AM  
Injection #: 9                Method: HbA1c  
Rack #: ---                  Rack position: 1

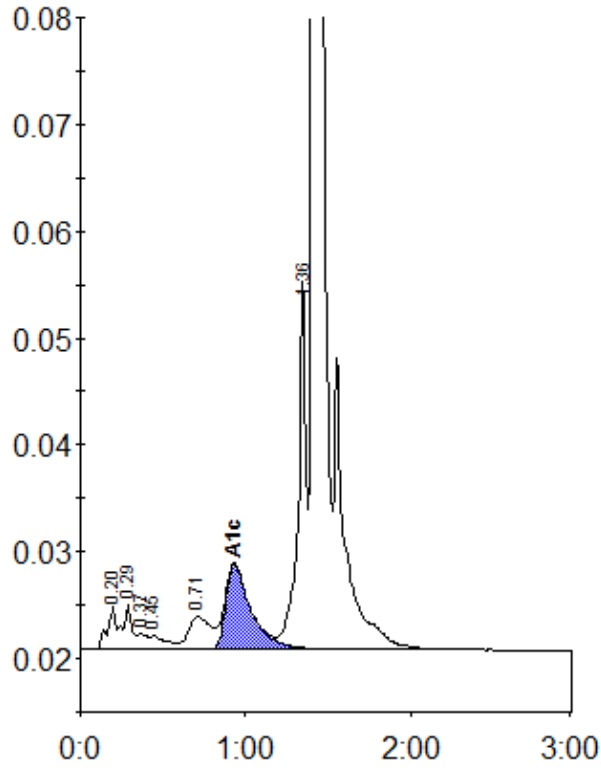

Peak table - ID: 10509924

Peak	R.time	Height	Area	Area %
A1a	0.20	4024	19131	0.9
A1b	0.29	4223	12105	0.6
Unknown	0.37	1477	5961	0.3
F	0.45	1262	8683	0.4
LA1c/CHb-1	0.71	3086	29542	1.4
A1c	0.93	7997	85540	6.0
P3	1.36	34446	115450	5.6
A0	1.41	620160	1780733	86.6
Total Area:	2057144			

Concentration:	%
A1c	6.0